103

Mid Tower

Address Your Gaming Rig

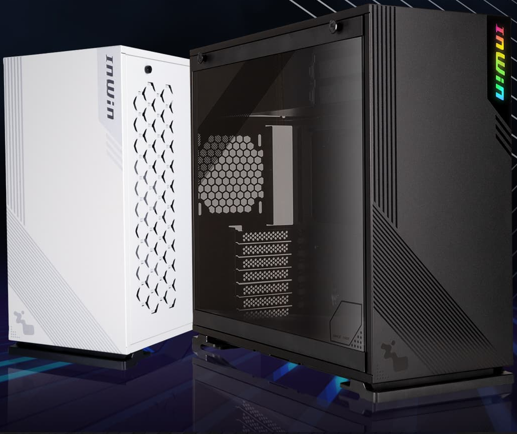

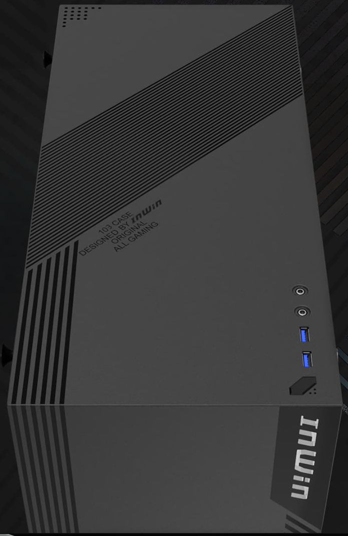

Sharp Exterior Pinstripe Design

The 103 produces gamer vibes with its pinstripe design and sharp exterior. It's an opportunity to feel your own style and build a stunning rig.

Address Your Lighting

The InWin logo radiates with addressable RGB lighting effects. It's controlled and synced with your motherboard software to customize your PC.

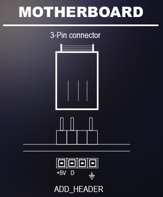

* If your motherboard doesn't have a 3-pin ADD header, please use the provided RGB controller to connect to the InWin logo ADD RGB module and your PSU to set the default LEDs.

Accelerated Tool-less Glass Design

The 103's 3mm tempered glass side panel can be easily removed by pulling the tabs and lifting up. The tinted glass with pinstripe design enhances your system's visual appearance, and allows users to admire their builds inside and out.

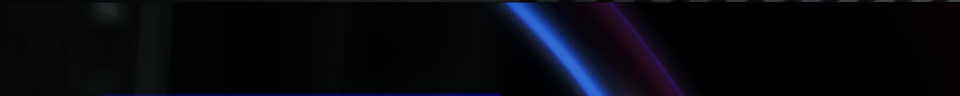

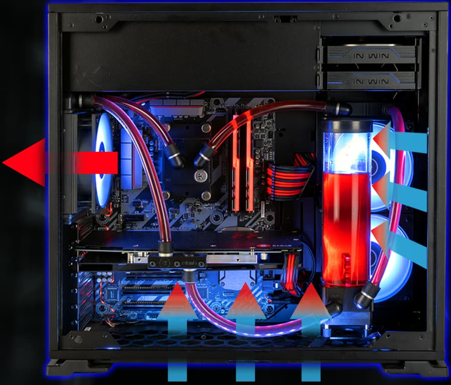

Stay Cool!

The 103 supports up to 6 fans and can accommodate radiators at the rear, side and bottom. This extremely flexible interior structure allows the users to have optimal cooling performance.

It’s the Little Things that Matter

To provide the most user-friendly environment and the highest quality for our users, we’ve included the following:

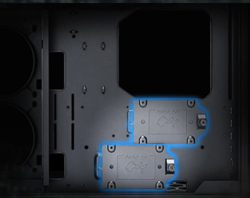

Two 2.5″ SSD mounts in the back of motherboard tray

Supports 3.5”/2.5” HDD trays

Extra graphics cards support holder

Quick removal dust filter

IN WIN
IN WIN

Tactical Thermal Treatment

The top PSU chamber makes the system cleaner and creates an ideal area for better airflow without interfering with the motherboard and graphics card.

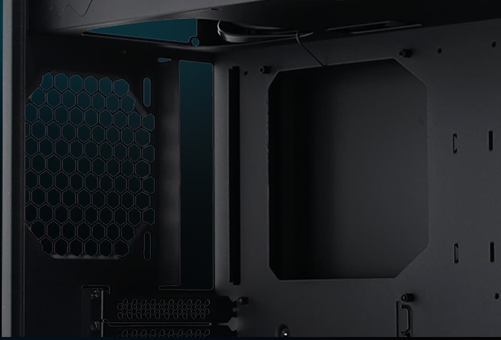

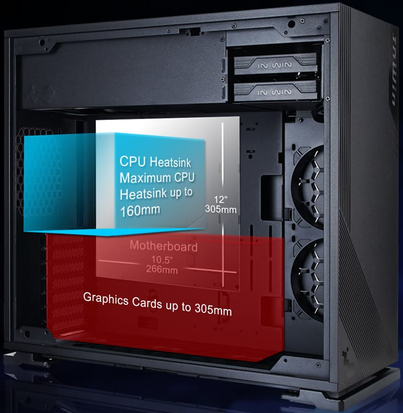

Max.HDD x2

Max.SSD x4

160mm

200mm PSU

305mm Graphics Cards

Specifications

Model	103
Part Number	IW-103-Black, IW-103-White
Color	Black, White
Case Type	Mid Tower
Materials	SECC, ABS, PC, Tempered Glass
M/B Compatibility	12" x 10.5" ATX, Micro-ATX, Mini-ITX
Expansion Slots	PCI-E x 7
Maximum Compatibility	VGA Card Length: 421mm (Maximum) VGA Card Length: 305mm (With Side Radiator) CPU Heatsink Height: 160mm
Front Ports	2 x USB 3.0

	HD Audio
Internal Drive Bays	2 x 3.5" 2 x 2.5"(Max. up to 4 bays)
Thermal Solution Compatibility	1 x 120mm Rear Fan / 120 mm Radiator 2 x 120mm Side Fan / 240mm Radiator 3 x 120mm Bottom Fan / 360mm Radiator
Power Supply Compatibility	PSII: ATX12V - Length up to 200mm
Product Dimension (H x W x D)	425 x 210 x 473mm 16.7" x 8.3" x 18.6"
Product Dimension (H x W x D) with screw & handle & stand height	446 x 227 x 480mm 17.6" x 8.9" x 18.9"
Package Dimensions (H x W x D)	506 x 282 x 532mm 19.9" x 11.1" x 20.9"
Net Weight	7.31kg / 16.1lb
Gross Weight	8.47kg / 18.6lb

* InWin products comply with RoHS regulation.
* Specifications may vary based on different regions.

CONTEMPORARY & INNOVATIVE
www.in-win.com
InWin